

# Blue Moon

1st B♭ Trombone

Trio for Trombones

Richard Rodgers & Lorenz Hart  
arr. Alan Fernie

Easy Swing 3

A

*mf relaxed*

8

13 B

18 C 7

30

35

48

60

diese Stimme ist unvollständig  
this part is not complete  
cette partie n'est pas complète

# Blue Moon

1st Trombone

Trio for Trombones

Richard Rodgers & Lorenz Hart  
arr. Alan Fernie

Easy Swing  $\frac{12}{8}$  3

*mf relaxed*

8

13 B

18 C 7

30

35

48

60

diese Stimme ist unvollständig  
this part is not complete  
cette partie n'est pas complète

# Blue Moon

2nd B♭ Trombone

Trio for Trombones

Richard Rodgers & Lorenz Hart  
arr. Alan Fernie

Easy Swing  $\frac{3}{8}$

*mf relaxed*

8

13 B

18 C

30

35

48

57 H

diese Stimme ist unvollständig  
this part is not complete  
cette partie n'est pas complète

# Blue Moon

2nd Trombone

Trio for Trombones

Richard Rodgers & Lorenz Hart  
arr. Alan Fernie

Easy Swing

3

A

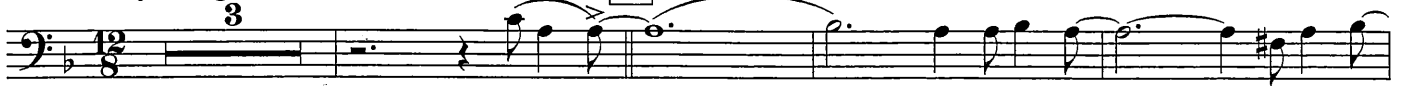

*mf* relaxed

8

13

B

18

C

30

35

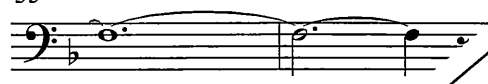

48

57

H

diese Stimme ist unvollständig  
this part is not complete  
cette partie n'est pas complète

# Blue Moon

Bass Trombone

Trio for Trombones

Richard Rodgers & Lorenz Hart

arr. Alan Fernie

Easy Swing

3

A

*mf relaxed*

9

B

*mf*

14

19

C

8

D

31

36

E

*Gent'*

49

G

diese Stimme ist unvollständig  
this part is not complete  
cette partie n'est pas complète

# Blue Moon

Bass B♭ Trombone

Trio for Trombones

Richard Rodgers & Lorenz Hart  
arr. Alan Fernie

Easy Swing

3

A

*mf relaxed*

9

B

14

19

C

8

D

31

36

E *Genr'*

49

G

diese Stimme ist unvollständig  
this part is not complete  
cette partie n'est pas complète