Solo Euphonium

MAY EACH DAY

Euphonium Solo

Mort Green/George Wyle
arr. Christopher Wormald

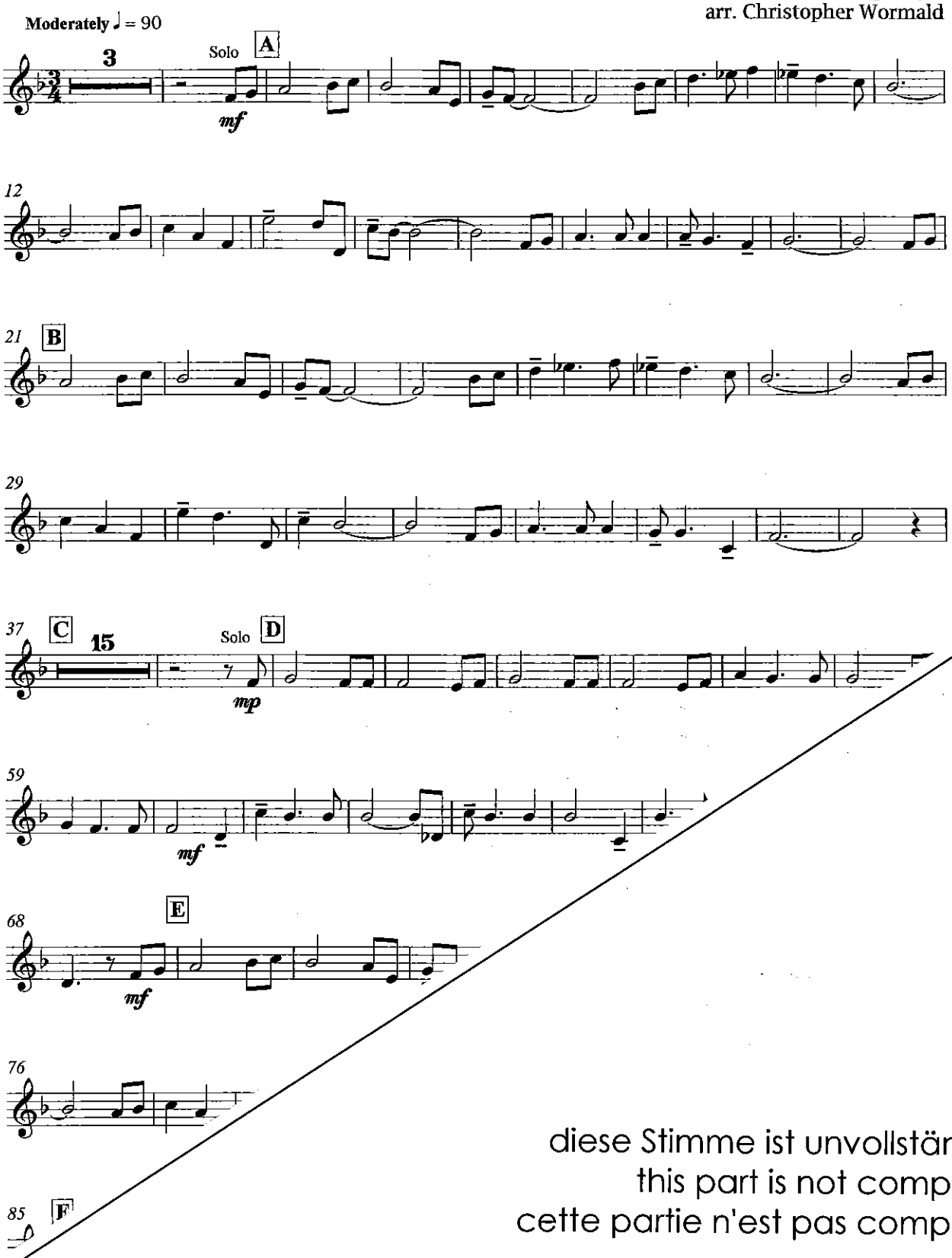

diese Stimme ist unvollständig
this part is not complete
cette partie n'est pas complète

© Copyright by OBRASSO VERLAG AG, Baselstrasse 23c,
CH- 4537 Wiedlisbach / Switzerland