

Trumpet 1 in C

Concerto for Two Trumpets

I.

Antonio Vivaldi (1675 - 1741)

arr. Howard Lorriman

Allegro

5

9

18

21

24

26

32

35

38

56

Trumpet 1 in C

58

61

64

G

f

67

70

75

I

diese Stimme ist unvollständig
 this part is not complete
 cette partie n'est pas complète

© Copyright by OBRASSO VERLAG AG, Baselstrasse 23c,
 CH- 4537 Wiedlisbach / Switzerland

II.

1 **Largo** *cadenza ad lib.*

mf con rubato

4

Trumpet 1 in C

III.

1 **Allegro**

f

7

14 **A** 6 **B** *f*

24

28 **C**

32

35

39 **D** 6 **E** *mf* *tr* 1

50 *tr~~~~*

55 **F**

59 15 **G** 7 **H** *mf*

Trumpet 1 in C

diese Stimme ist unvollständig
this part is not complete
cette partie n'est pas complète

Trumpet 2 in C

Concerto for Two Trumpets

I.

Antonio Vivaldi (1675 - 1741)

arr. Howard Lorriman

Allegro

Trumpet 2 in C

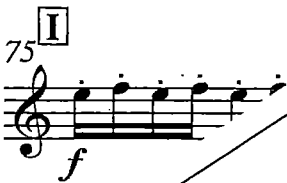

diese Stimme ist unvollständig
 this part is not complete
 cette partie n'est pas complète

© Copyright by OBRASSO VERLAG AG, Baselstrasse 23c,
 CH- 4537 Wiedlisbach / Switzerland

II.

III.

1 **Allegro**

8

15 **A** 7 **B** 1 *f*

26

30 **C**

33

36 **D**

40 6 **E** 2 *mf* tr

51 5 **F** 16 **G** 7 **H** 2

Trumpet 2 in C

83 *mf* **I** 2

89

93 **J**

97

101

105

109

diese Stimme ist unvollständig
this part is not complete
cette partie n'est pas complète